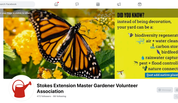
Search for people, places, and things
Home
Create
Stokes Extension Master Gardener Volunteer Association
Posts
About
Mentions
Reviews
Photos
Live
More 1
Featured
Posts
Filters

Stokes Extension Master Gardener Volunteer Association
Pinned post
Stokes Extension Master Gardener Volunteer Association
Pinned post
Stokes Extension Master Gardener Volunteer Association
Pinned post

Intro

NC State Extension Master Gardener Volunteers, Stokes County volunteers with the Stokes County Extension

Page · Education

700 Main St, Danbury, NC, United States, North Carolina

(336) 593-8179

semgva.nc@gmail.com

StokesMGV.org

Photos

See all photos

Privacy · Consumer Health Privacy · Terms · Advertising · Ad Choices · Cookies · More

---

NC Department of Natural & Cultural Resources is with North Carolina American Indian Heritage Commission and America 250 NC.
October 13 at 10:01 AM

We acknowledge that the state of North Carolina is situated on the ancestral homelands of many American Indian tribes who have lived in this place, cared for these lands, and traveled throughout the region for thousands of years. Tribes spoke different variants of Algonquian, Iroquoian, and Siouan languages. We honor them as the first stewards of this place and acknowledge, with sorrow and remorse, the violent history of their dispossession and forced removal.

We respectfully acknowledge the Coharie, Eastern Band of Cherokee, Haliwa-Saponi, Lumbee, Meherrin, Occaneechi Band of the Saponi, Sappony, and Waccamaw Siouan and honor the enduring presence, vibrance, and diversity of contemporary Indigenous communities.

#NCIndigenous #NCTribes #IndigenousPeoplesDay

Image: Town Creek Indian Mound NC Historic Site, Montgomery County.

Stokes Extension Master Gardener Volunteer Association
October 13 at 8:25 PM

NC State University Extension Forestry
October 8

We've asked you to help us track the spread of the non-native joro spider in NC on iNaturalist.org.
But, it's easy to confuse the joro spider with several native looka... See more

2

Stokes Extension Master Gardener Volunteer Association
October 13 at 8:22 PM

Excitement is growing about this set of classes!!

Stokes County Cooperative Extension > Stokes county farm and poultry
October 13 at 1:28 PM

Join N.C. Cooperative Extension, Stokes County Center from 6–7 p.m. on Thursdays, October 16 - November 6 for a Beginner Homesteader Workshop Series. You can at... See more

This content isn't available right now
When this happens, it's usually because the owner only shared it with a small group of people, changed who can see it or it's been deleted.

1

Stokes Extension Master Gardener Volunteer Association
October 13 at 8:07 PM

Pretty Pollinators!

Gardening Success Tips
October 13 at 2:10 PM

🌙 Moths of North America
Often overlooked beside butterflies, moths are quiet pollinators of the night — their wings painted in velvets, earth tones, and moonlight.... See more

1

Stokes Extension Master Gardener Volunteer Association
October 13 at 6:09 PM

Learn from the experts!

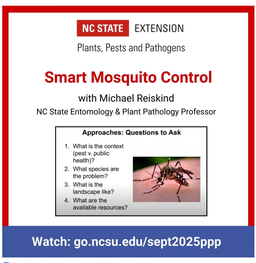

NC State Extension Master Gardener Volunteers
October 11

🏘 In the September 2025 edition of Plants, Pests and Pathogens, NC State University Entomology Professor Dr. Michael Reiskind provides effective mosquito control strate... See more

2

Stokes Extension Master Gardener Volunteer Association
October 13 at 2:36 AM

NC State Extension Master Gardener Volunteers
Education

Send message

NC State Extension Master Gardener Volunteers
October 4

🌱 Want to enliven your Western North Carolina garden with ornamental grasses?... See more

3 · 1 comment · 1 share

NC State Extension Master Gardener Volunteers
Thanks for sharing! 🏆

4w

Stokes Extension Master Gardener Volunteer Association
October 13 at 2:29 AM

NC State Extension Master Gardener Volunteers
October 10

🌿 Are you ready to explore the growing field of therapeutic horticulture? ... See more

1

Stokes Extension Master Gardener Volunteer Association
October 5

🎉 Happy 10th anniversary to helpful Linda! Stokes County has some great local businesses with fall mums & flowers, veggies, decor & more!!! Shop local 🌾🍁🌻

Mitchell's Nursery and Greenhouse
October 4

We are absolutely thrilled to be celebrating a decade of dedication and plant knowledge with our Lead Cashier, Linda!... See more

1 · 2 comments

View more comments

Kria Monroe
Linda is the best!

6w